

Patient report

Bio-Rad DATE: 01/06/2020
D-10 TIME: 03:35 PM
S/N: #DC2K755917 Software version: 4.30-2
Sample ID: 10460416
Injection date 01/06/2020 02:28 PM
Injection #: 19 Method: HbA1c
Rack #: --- Rack position: 2

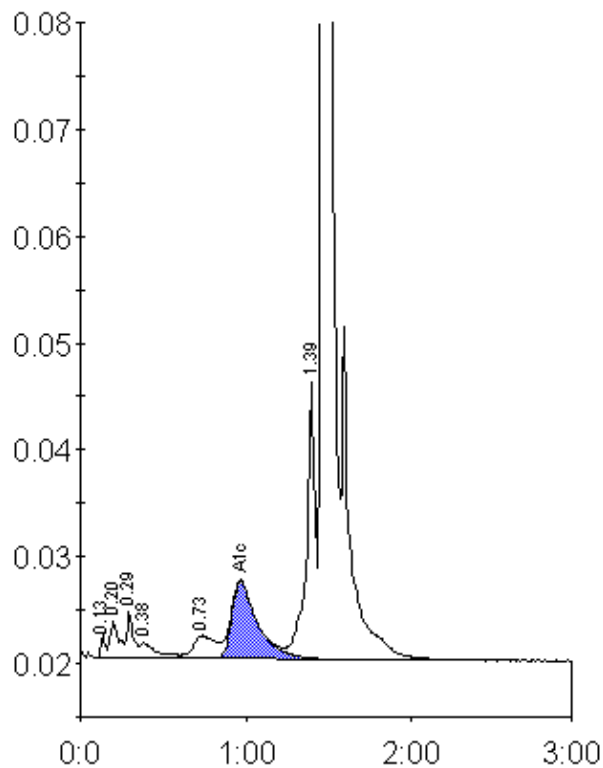

Peak table - ID: 10460416

| Peak | R.time | Height | Area | Area % |
|-------------|--------|---------|---------|--------|
| Unknown | 0.13 | 2161 | 4361 | 0.3 |
| A1a | 0.20 | 3526 | 12853 | 0.9 |
| A1b | 0.29 | 4386 | 12062 | 0.8 |
| Unknown | 0.38 | 1476 | 11041 | 0.8 |
| LA1c/CHb-1 | 0.73 | 2197 | 21301 | 1.5 |
| A1c | 0.97 | 7285 | 79410 | 7.9 |
| P3 | 1.39 | 26056 | 97295 | 6.8 |
| A0 | 1.46 | 387646 | 1184854 | 83.3 |
| Total Area: | | 1423177 | | |

| | |
|----------------|-----|
| Concentration: | % |
| A1c | 7.9 |